To All Our Wonderful Volunteers

To show our appreciation for all that you do—please join us for our Ascension Thursday Mass and Volunteer Appreciation Breakfast.

Date:	Thursday, May 30th
Where:	Holy Cross Church & Parish Center
Time:	9:30 Mass and Volunteer Brunch to follow in Parish Center

Please RSVP by Tuesday, May 28th

_____ Yes, I will be attending Mass and the Volunteer Breakfast.

Please print your name: _____

and return to the school office.

Holy Cross Summer Adventure 2019

~ *Let Your Light Shine* ~

For ages 3 to 11

Holy Cross Church *4492 Lake Avenue* *Rochester, NY 14612* *585-663-6533*

Each week we will try to include: a guest visitor, a trip to the Library, Art, Music, PE, playground/water play, a field trip, a trip to a local park, making our own lunch, crafts, a beach trip, and an out for lunch in the Charlotte area.

ANIMAL PLANET	JULY 8-12	Monday- Walk to the Beach, Music Tuesday- Librarian at beach, Lunch at Pelican's Nest Wednesday-Field trip to Seneca Park/Zoo visit Thursday-Field trip to Hidden Valley Animal Adventure Friday-Art, Wild Wings Visit
FUN & FITNESS	JULY 15-19	Monday- Walk to the Beach, Music Tuesday- Librarian at beach, Lunch at Hose 22 Wednesday-Field trip to Parma Town Park Thursday-Field trip to Uno's Pizza, Leap & Laugh Friday-Art, CYO visit
ROCHESTER ADVENTURES	July 22-26	Monday- Walk to the Beach, Music Tuesday- Librarian at beach, Lunch at LDR Wednesday-Field trip to Highland Park Thursday-Field trip to Sam Patch Boat Ride Tour on the Erie Canal Friday-Art, Charlotte Lighthouse Tour
TIME TRAVELERS	July 29-AUGUST 2	Monday- Walk to the Beach, Music Tuesday- Librarian at beach, Lunch at Whiskey River Wednesday- Field trip to Genesee Valley Park Thursday-Field trip to Genesee Country Village&Museum, Genesee Valley Railroad Museum Friday-Art, Noah's Ark visit
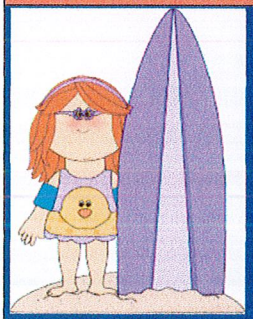 SURF SAFARI	August 5-9	Monday- Walk to the Beach, Music Tuesday- Librarian at beach, Lunch at Dominic's Wednesday-Field trip to Webster Spray Park Thursday-Field trip to Roseland Waterpark Friday- Painting with a Twist with Miss L!!, Water Play

All activities & trips are tentatively planned and may change due to availability or weather.

Holy Cross Summer Adventure 2019

~ Let Your Light Shine~

Open to Ages 3-11

Registration Form

There is a $30 (per child) $40 (per family) non-refundable registration fee for Summer Adventure even if you register for one week only.

*Child's Last Name*_____ *First Name*_____

*Address*_____ *City*_____ *Zip*_____ *Date of Birth*_____

Your child's gender: ____*Male* ____*Female*

*School Child Attends*_____ *Grade in Fall of 2016*_____

*Home Telephone Number*_____

*Parent Guardian Name(s)*_____

*Employer*_____

*Business Telephone*_____

*Cell phone*_____ *E-mail address*_____

Child's T-shirt Size: YXS YS YM YL YXL AS AM AL AXL (please circle size needed)

Please list each week/weeks of Summer Adventure you are registering for, the hours attending and # of days attending: Hours Attending each week: _____

Week 1 July 8-12 Animal Planet Days attending: M T W R F

Week 2 July 15-19 Fun & Fitness Days attending: M T W R F

Week 3 July 22-26 Rochester Adventures Days attending: M T W R F

Week 4 July 29-Aug 2 Time Travelers Days attending: M T W R F

Week 5 August 5-9 Surf Safari Days attending: M T W R F

Name of person responsible for payment_____

Relationship to child_____

My child has my permission to be photographed while participating in the program. Yes_____ No_____

(Photographs may be used for publicity purposes only, names will not be included)

All volunteers who help in our program must have taken the Creating a Safe Environment Training. This includes parents who may wish to chaperone on a field trip.

I have taken Creating a Safe Environment at

_____on_____, 20___.

_____I have not taken the Creating a Safe Environment Training.

List three additional contacts who are able to pick up your child in the event of an early dismissal or an emergency:

Name:_____ Relationship:_____ Phone #:_____

Name:_____ Relationship:_____ Phone #:_____

Name:_____ Relationship:_____ Phone #:_____

Pediatrician's name _____Phone #_____

Please describe any special needs your child has: (speech, hearing, vision, behavior, social, medical, educational)
Details requested:

_____

Does your child take any regular medication? Yes____ No____.

If so what is the name of the medication?_____

Will medication need to be administered during program hours? Yes_____ No_____

Does your child have any allergies? Yes____ No____.

HEALTH HISTORY (Answer Y or N)

For all questions answered "Y", please give date of diagnosis and current management on the back of this form.

__ Vision Impairment ___Migraine Headaches ___Food Allergies __ Hearing Impairment
__Allergies Diseases __ Frequent Ear Infections __ Hay Fever __ Heart Defect/Disease
__ Diabetes __ Convulsions/Seizures __ Allergy to Bee Stings __ Asthma
__ High Blood Pressure__ Lung Disease __ Bleeding/Clotting Disorder
_ Kidney Disease__ Cancer

Is your child on a special diet? If so, explain._____

Should your child be restricted in physical activity? In what way_____

Is there anything else we should know about your child?

_____

_

Parent/Guardian Signature:_____Date:_____

Registration Fee	**$30 per child**	Due with registration Form	**$40 per family**
Time Options	*Cost per full week*	*Time Options*	*Cost per day*
7:00am-3:00pm	**$210.00 per week** **10% discount per sibling**	**7:00am-3:00pm**	**$53.00 per day** **10% discount per sibling**
7:00am-5:30pm	**$230.00 per week** **10% discount per sibling**	**7:00am5:30pm**	**$64.00 per day** **10% discount per sibling**
If you register week to week....	You must register by the Friday before camp starts	No registrations will be taken on the day a week of camp begins.	All field trips, visitor fees, lunch costs, cooking fees, crafts & special days are covered in the cost per week this year. Many of our field trips are over $25
Entire Summer Rates	All 5 weeks Paid in full by July 6th	M-F 7:00-3:00 M-F 7:00-5:30	$950.00 $1050.00

Camp Questions? Please call school @663-6533 or email Kate Dolle: kate.dolle@dor.org

- Credit Card payments are accepted only through the Holy Cross Parish Office.

Phone: 663-2244 Monday - Friday 9:00 a.m.-3:00 p.m.

- Direct Debit or Checks payable to: Holy Cross Summer Adventure

In person at the Parish Office, or checks by mail to:

Holy Cross Church
4492 Lake Avenue
Rochester, NY 14612

About Our Fees

- There is a $30 (per child) $40 (per family) non-refundable registration fee for Summer Adventure even if you register for one week only.
- You must have your Holy Cross School Tuition and Aftercare Bill for the 2018-19 School Year paid in full to attend Summer Adventure
- If you withdraw less than 5 business days before a week of camp begins, you have the following options:

1. You may transfer to another week of camp as long as that week is not already full at no charge;
2. You may receive a refund minus a $10 service fee; this service fee applies to each week of camp.

DUE TO LIMITED SEATING ON THE AQUINAS BUSES, WEEKLY CAMP WILL BE LIMITED TO 30 STUDENTS******REGISTER EARLY

May is Food Allergy Awareness Month and many of our Holy Cross Friends are affected by life threatening food allergies....

Holy Cross School will Turn It TEAL Friday, May 17th in an effort to help find a cure for Food Allergies and support our allergic friends at school!

Join in the fun and help to Turn it TEAL!

Turn it TEAL $1 Donation Dress Down Day

Friday, May 17th

Donate $1 and wear TEAL to show support for your allergic friends!

*Did you know 1 in every 12 children has a food allergy?

-->Many of our friends at Holy Cross are affected by food allergies<--

*Food allergies are life threatening and there is no cure yet

Fun Fact ---> Food Allergy Awareness Week is the week of May 12th and many bridges, buildings, and landmarks such as The Empire State Building, Niagara Falls, the Orlando Eye, and more will be lit TEAL to raise awareness! **www.TURNITTEAL.org**

All proceeds will be donated to FARE to help find a cure for food allergies

Holy Cross School
Beacon of Hope

Dear Holy Cross Families,

Our School has been given 140 free tickets to the Catholic Schools Day Red Wings Game. These tickets will be reserved on a first come/first serve basis. If you would like to request free tickets for your family (limit 1 ticket per family member), please email me, Jenna Voos, at Jenna.Voos@dor.org. Once the tickets are all reserved, you are still able to order tickets for $8.00/each by completing the attached form and sending it in with cash by May 22.

Thank you!

Jenna Voos

4488 Lake Avenue, Rochester, NY 14612
(585) 663-6533 / Fax: (585) 663-2601 /hcrochester.org / email: hcdcs@dor.org

Catholic Schools Day
Sunday, June 2, 2019

Come to Frontier Field to celebrate
Catholic Schools Day with the Red Wings!

All students will also be invited onto the field
for a pre-game parade!

Game begins at 1:00pm, with post-game
Kids Run the Bases

Please detatch and return to school representative

Catholic Schools Celebration at Frontier Field on June 2, 2019

School: _____
Student Name: _____
Teacher/Grade: _____
Parent Name: _____
Address: _____
City, State, Zip: _____
Phone: _____
E-mail _____

Number of Tickets _____ @ $8.00 each = _____

THE BEST MUD RUN FOR THE WHOLE FAMILY

2nd annual

Gates Memorial Park

Saturday, June 8 | Rochester, NY

A portion of the proceeds will benefit Story of Hope of Rochester

STORY OF HOPE
COMFORT CARE HOME

We are the best event in the nation for the whole family. It is perfect for 1st time mud runners, families, serious competitors, and anyone from five years old and up!

www.YourFirstMudRun.com

Our Mission

Our mission is to embrace the changes in Hope by enriching the lives of friends and family in our community with love and support, through compassionate end-of-life care.

"You matter because of who you are. You matter to the last moment of your life, & we will do all we can, not only to help you die peacefully, but to live until you die."

~ Dame Cicely Saunders
Founder of the first hospice

Story of Hope
Comfort Care Home

6 Majestic Way
Rochester, NY 14624
585.594.4183
storyofhoperochester@gmail.com
www.storyofhoperochester.com

STORY OF HOPE
COMFORT CARE HOME

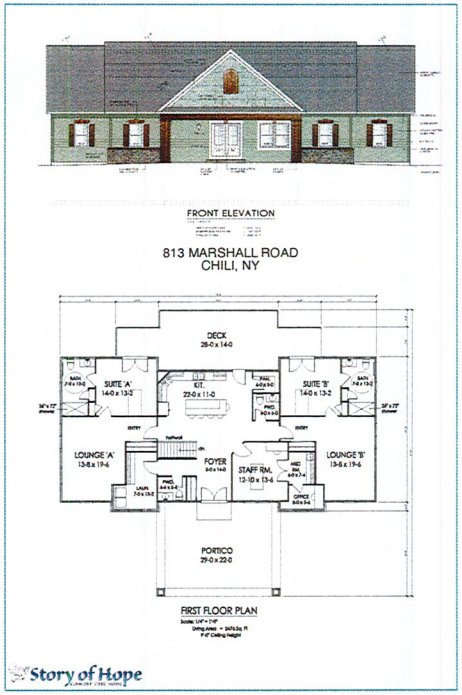

A comfort care home to be located in Gates-Chili at 813 Marshall rd. Rochester, N.Y. for individuals and their families in the last three months of life.

Arlene Nanry, RN
Founder, Chairwoman

Arlene Nanry is a hospice nurse who decided to begin the long journey of opening a comfort care home in March of 2014. She quickly formed a dedicated group of volunteers to lead the efforts to make her vision a reality. This group is currently in the planning stages and anticipate the opening of a home in Gates-Chili, N.Y. in 2018.

Our Board of Directors

Arlene Nanry, RN- Chairwoman
Sam Savary, BSN, MBA - President
Donna Soles,RN,BSN- Treasurer
Donna Sabernick - Secretary
Roberta Favitta- Board Member
Diane Celento- Board Member
Levi Gangi - Board Member
Don Faso- Board Member
Otto Harnischfeger-Board Member

Be a Part of the Story

Story of Hope Comfort Care Home is a 501(c)(3) non-profit organization. Your gift may be tax deductible as a charitable contribution to the limits allowed by law.

DONATE:
You may donate via our website through PayPal, mail a check, or make a donation at any Citizens Bank branch (our account is under Story of Hope Comfort Care Home, Inc.).
To make a gift of stock, contact Kris Dowejko, V.P., Financial Advisor at Sage Rutty & Company.
Phone: 585-512-2313 Email: kdowejko@sagerutty.com

NAMING opportunities:
Interested in having a room or space at Story of Hope named after a loved one? We are currently accepting applications for naming rights. From engraved brick pavers to park benches and resident suites, there are many opportunities available.

Resident Suite (1 available)	$50,000
Meditation Room/Chapel	$25,000
Living Room	$20,000
Lobby/Entrance	$20,000
Garden	$20,000
Video/Media Area	$10,000

Park Bench	$5,000
Trees (planted, with plaque)	$1,000
Bird Feeders	$1,000
Butterfly Tree (name on)	$1,000
Engraved brick pavers	$1,000

Holy Cross School
Beacon of Hope

May 9, 2019

Dear Parents/Guardians:

I am writing to you to ask for your support of the annual Diocesan Catholic Schools Golf Classic which will be held on Monday, June 24th at Greystone Golf Club, in Walworth NY.

The Diocesan Catholic Schools Golf Classic is held to raise funds for the Superintendent Tuition Hardship Fund. This fund provides tuition assistance in exceptional hardship cases for students in our schools.

I hope you will consider participating as a sponsor and/or golfer. Enclosed is a brochure detailing the various sponsorship and golfing opportunities. If you have questions, please call me at 663-6533.

Again, on behalf of our students and staff, we thank you for your generous support.

Sincerely,

Mary K. Martell

Mary K. Martell
Principal

4488 Lake Avenue, Rochester, NY 14612
(585) 663-6533 / Fax: (585) 434-3972 /email: hcdcs@dor.org

GOLF SPONSOR & CONTRIBUTOR OPPORTUNITIES

Enjoy the beauty (and the challenge!) of 18 holes on The Links at Greystone's rolling greens. *(Please note that golfers cannot participate as game competitors.)*

GOLF HERO SPONSOR
$5,000

Premier donation for Education Hardship Fund includes:

- Thank-you advertisement in the *Catholic Courier*
- Welcome banner inside tent
- Boost social media feature
- Press mentions
- 1-minute opening remarks at Awards Dinner
- Signage at the course
- Signage on carts
- Green fees and cart
- Buffet lunch for 12
- 2 course drink tickets per person
- Cocktail Reception
- Name on Golf & Games Website
- Awards Dinner table for 12 golfers

GOLF MENTOR SPONSOR
$2,500

Donation includes:

- Thank-you advertisement in the *Catholic Courier*
- Signage at the course
- Signage on carts
- Green fees and cart
- Buffet lunch for 8
- 2 course drink tickets per person
- Cocktail Reception
- Name on Golf & Games Website
- Awards Dinner table for 8 golfers

GOLF ADVOCATE SPONSOR
$1,500

Donation includes:

- Signage at the course
- Green fees and cart
- Buffet lunch for 4
- 2 course drink tickets per person
- Cocktail Reception
- Awards Dinner table for 4 golfers

GOLFER
$175

Registration includes:

- Green fees and cart
- Buffet lunch
- 2 course drink tickets
- Cocktail Reception
- Awards Dinner

GAME SPONSOR & CONTRIBUTOR OPPORTUNITIES

Play fun lawn games including Kan Jam, ladder golf, life-size Jenga, island green, corn hole, bocce ball, and more! *(Please note that game competitors cannot golf.)*

GAME CAPTAIN SPONSOR
$2,500

Premier donation for Education Hardship Fund includes:

- Thank-you advertisement in the *Catholic Courier*
- Welcome banner inside tent
- Boost social media feature
- Press mentions
- Signage on the game fields
- 2 field drink tickets per person
- Cocktail Reception
- Name on Golf & Games Website
- Awards Dinner table for 8 game competitors

GAME ALLY SPONSOR
$1,250

Donation includes:

- Thank-you advertisement in the *Catholic Courier*
- Signage on the game fields
- 2 field drink tickets per person
- Cocktail Reception
- Awards Dinner table for 4 game competitors

GAME PILLAR SPONSOR
$750

Donation includes:

- Signage on the game fields
- 2 field drink tickets per person
- Cocktail Reception
- Awards Dinner table for 4 game competitors

GAME COMPETITOR
$75

Registration includes:

- Entry into games competition
- 2 field drink tickets
- Cocktail Reception
- Awards Dinner

UPLIFT FAMILIES EXPERIENCING HARDSHIP

The Diocese of Rochester Catholic School's Golf & Games: Benefitting Education Hardship is held to raise funds for students at any of our 18 schools in need of financial assistance during times of exceptional hardship. We hope that you and a group of friends or associates will join us by participating in golfing or games, becoming a sponsor or contributor, or attending our annual Awards Dinner.

OTHER OPPORTUNITIES

TEE/GAME FIELD SPONSOR
$250

Donation for Education Hardship Fund includes signage on assigned tee or game field.

AWARDS DINNER TICKET ONLY (NO GOLF OR GAMES)
$50

CONTRIBUTOR OR IN MEMORIAM
$ CUSTOM

Any donation to the Education Hardship Fund — thank you!

REGISTER ONLINE at **dorschools.org/golf** OR complete the form below.
Make check payable to **Catholic Schools** and mail to:
Catholic Schools Attn: Golf & Games, 1150 Buffalo Road, Rochester, NY 14624

I am unable to attend but would like to contribute $ _____

Name _____

Organization _____

Address _____

_____

City _____ State _____ Zip _____

Phone _____

Email _____

PLEASE REGISTER BY MAY 31, 2019

Golf:

___ Hero Sponsor • $5,000 $ _____
___ Mentor Sponsor • $2,500 $ _____
___ Advocate Sponsor • $1,250 $ _____
___ Golfer(s) • $175 each $ _____

Games: _____

___ Captain Sponsor • $2,500 $ _____
___ Ally Sponsor • $1,250 $ _____
___ Pillar Sponsor • $750 $ _____
___ Game Competitor(s) • $75 each $ _____

Other Opportunities:

___ Tee or Field Sponsor • $250 $ _____
___ Dinner (for non-golfers/game competitors) • $50 each $ _____
___ Donation $ _____
___ In memoriam (name) $ _____

_____

Total amount enclosed **$** _____

PLAYING PARTNERS:

1. Name _____ 3. Name _____
Email _____ Email _____
2. Name _____ 4. Name _____
Email _____ Email _____

___ Connect us with others to compete in groups.

Company/team name, parish or school affiliation:

_____

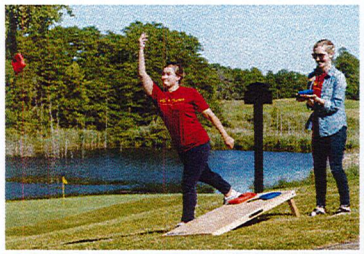

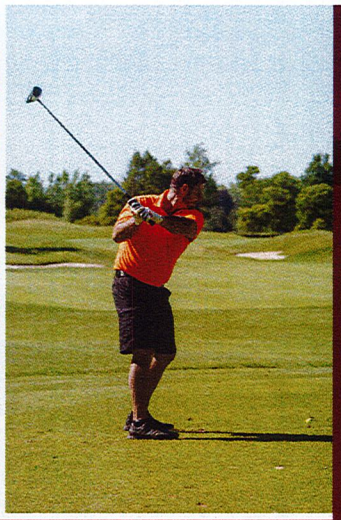

ROMAN CATHOLIC
DIOCESE OF ROCHESTER
DEPARTMENT OF CATHOLIC SCHOOLS

GOLF & GAMES SCHEDULE
MONDAY, JUNE 24, 2019

Golf Registration and Buffet Lunch	11:00am
Buy-A-Drive	11:30am
Shotgun Start	12:00pm
Games Registration	12:30pm
Games Begin	1:00pm
Cocktail Reception with Open Bar	4:00pm
Awards Dinner with Open Bar	5:00pm

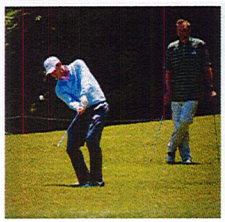

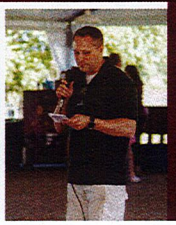

PRESENTED BY THE DIOCESE OF ROCHESTER CATHOLIC SCHOOLS

Golf & Games

BENEFITTING EDUCATION HARDSHIP

EVENT REGISTRATION & SPONSORSHIP OPPORTUNITIES

DOR NY
EST 1868

Monday, June 24, 2019

The Links at Greystone • 1400 Atlantic Avenue, Walworth, NY

Holy Cross School
Beacon of Hope

Dear Parents and families of students Grades 3-6,

This coming Tuesday, May 21st is our annual Spring Concert. There is a performance for the students at 1:15pm, and an evening performance at 6:30pm for families and friends. The performance will be in the gymnasium here at Holy Cross. I'm asking that all the students Grades 3-6 dress up for their performance. I told them to dress as though they're going to mass in the spring time (no jeans please).

I've made the concert a graded assignment this year in hopes of higher attendance. If for some reason your child absolutely can't be there, I will be offering a make-up assignment to compensate for the missing grade. I strongly encourage attending the event. It's an easy way to get a great grade for a performance without the hassle of an extra assignment.

The students will all meet with their teachers in their classrooms between 6pm and 6:15pm the evening of the concert. Attendance will be taken, and the concert will begin promptly at 6:30pm.

*If your student is in choir, please note that there will be no choir rehearsal on Tuesday, May 21st. Unless the office is notified of a change, they will have their regular dismissal.

**Students that received individual instrument lessons this year will be putting on an additional instrumental concert sometime in June (date tbd). All students in grades 3-6 are expected to attend and sing in the spring concert.

Thank you,

Jonathan Sheffer
General Music
Holy Cross School

4488 Lake Avenue, Rochester, NY 14612
(585) 663-6533 / Fax: (585) 434-3972 /schools.dor.org/hcschool / email: hcdcs@dor.org